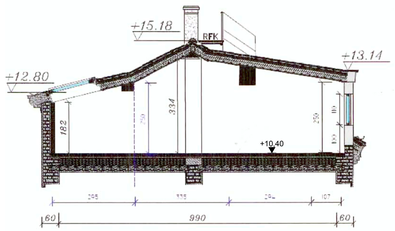

SCHNITT GAUPE

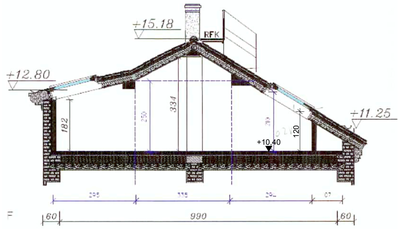

SCHNITT DACHFENSTER

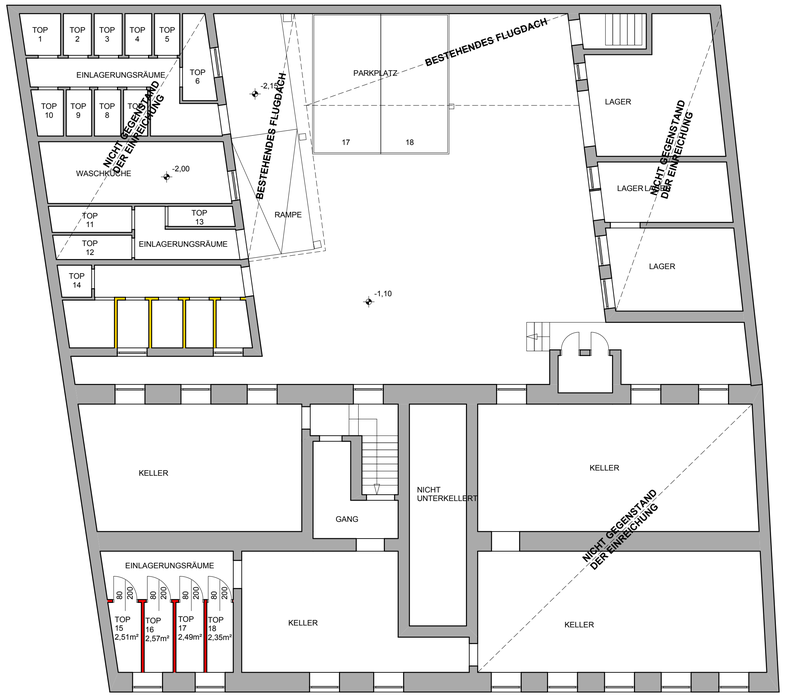

KELLERGESCHOSS

TOP 15	39.06M2
TOP 16	49.72M2
TOP 17	43.62M2

LAGEPLAN

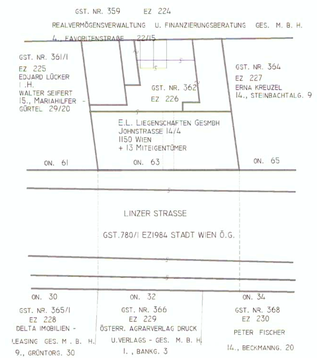

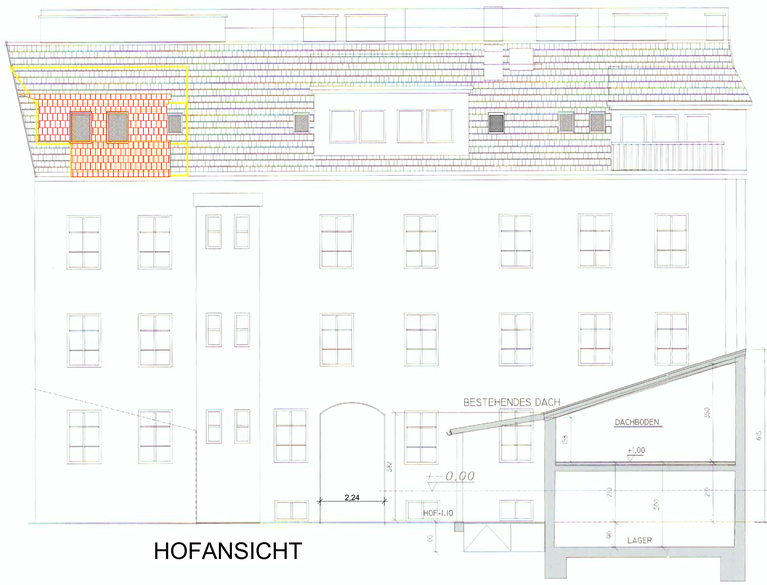

HOFANSICHT

STRASSENANSICHT

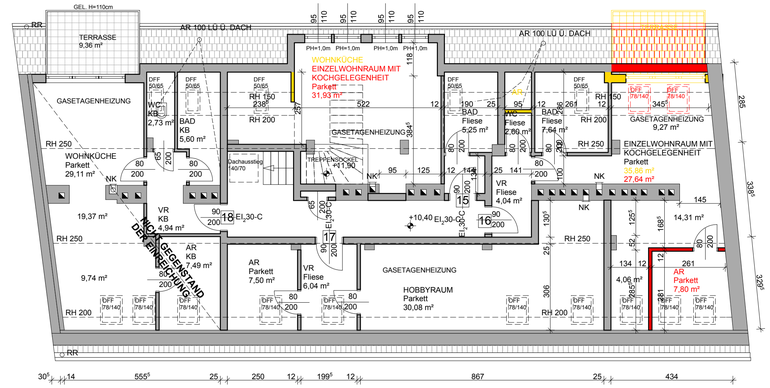

DACHGESCHOSS

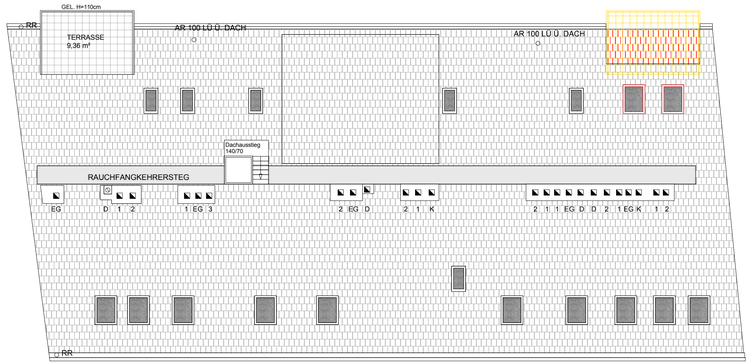

DACHDRAUFSICHT

LEGENDE:

- BESTAND
- ABBRUCH
- NEUBAU

AUSWECHSLUNGSPLAN

für den DACHGESCHOSSAUSBAU in der

LINZERSTRASSE 63

WIEN, 1140

Gst. Nr. 362, EZ 226 der Kat. Gemeinde Penzing

BAUWERBER :

RIEDLER Franz und Brigitte
Dorfplatz 4
3142 Langmannersdorf

GRUNDEIGENTÜMER:

BAUFÜHRER:

PLANVERFASSER:

PLANINHALT:

GRUNDRISS KG	M = 1:100
GRUNDRISS DG	M = 1:100
ANSICHTEN	M = 1:100
SCHNITTE	M = 1:100
LAGEPLAN	M = 1:500

PARIE A B C D

23.05.2011
LINZERGASSE_110523